



The Motorcycle Industry in Europe
Statistical overview

Registrations and deliveries
Circulating park
Production
Top 10 models

acem

Registrations and deliveries 2003-2007

	2003			2004			2005			2006			2007		
	MPs	MCs	Total	MPs	MCs	Total	MPs	MCs	Total	MPs	MCs	Total	MPs	MCs	Total
Austria	19,914	17,930	37,844	21,711	18,748	40,459	27,728	19,094	46,822	28,292	18,873	47,165	30,933	23,748	54,681
Belgium	20,581	22,224	42,805	17,751	25,055	42,806	17,347	24,955	42,302	20,279	27,290	47,569	21,434	30,143	51,577
Bulgaria															
Cyprus	2,652	1,824	4,476	2,412	2,273	4,685	2,080	2,455	4,535	1,739	2,925	4,664	1,747	3,710	5,457
Czech Republic	7,724	5,959	13,683	6,903	7,217	14,120	8,017	7,592	15,609	6,079	8,423	14,502	6,121	9,985	16,106
Germany	93,020	191,262	284,282	81,280	173,524	254,804	97,333	168,652	265,985	109,906	165,842	275,748	94,215	166,883	261,098
Denmark	3,758	2,824	6,582	4,197	3,631	7,828	4,916	5,780	10,696	4,462	7,578	12,040	4,518	9,777	14,295
Estonia		185	185	6,903	231	7,134	8,017	319	8,336	6,079	771	6,850	6,121	1,254	7,375
Greece	20,921	59,137	80,058	21,856	72,023	93,879	24,107	83,078	107,185	36,295	88,480	124,775	21,899	100,458	122,357
Spain	110,421	77,439	187,860	118,128	123,143	241,271	115,142	205,626	320,768	137,460	258,355	395,815	125,862	269,479	395,341
Finland	12,751	6,264	19,015	17,808	7,835	25,643	20,895	9,228	30,123	25,693	11,058	36,751	27,448	11,533	38,981
France	166,127	176,006	342,133	166,003	183,811	349,814	154,922	196,618	351,540	184,869	229,364	414,233	209,451	238,966	448,417
Croatia		6,875	6,875		6,662	6,662	13,233	6,722	19,955	15,228	7,775	23,003	18,168	8,980	27,148
Hungary		8,875	8,875		16,152	16,152		12,538	12,538		12,048	12,048		12,781	12,781
Ireland	2,140	2,853	4,993	1,299	2,534	3,833	849	2,391	3,240	698	2,508	3,206	641	2,882	3,523
Italy	161,893	408,617	570,510	132,367	421,489	553,856	128,284	420,478	548,762	109,850	444,987	554,837	130,696	435,959	566,655
Lithuania		858	858		1,101	1,101		1,653	1,653		2,457	2,457		4,420	4,420
Luxembourg	630	1,437	2,067	552	1,354	1,906	528	1,265	1,793	657	1,378	2,035	604	1,417	2,021
Latvia		221	221	457	373	830	637	400	1,037	2,507	773	3,280	4,389	1,530	5,919
Macedonia														3,272	3,272
Malta		508	508		473	473		408	408		544	544		532	532
The Netherlands	45,878	16,737	62,615	39,131	17,566	56,697	40,858	16,814	57,672	48,776	14,790	63,566	57,427	16,237	73,664
Poland		1,300	1,300		1,950	1,950	23,309	3,841	27,150	43,570	5,115	48,685	91,913	7,574	99,487
Portugal		11,198	11,198		11,562	11,562		11,232	11,232	1,982	11,435	13,417	7,886	11,991	19,877
Romania			616			833			828			5,083			4,779
Sweden	19,846	23,660	43,506	13,608	25,300	38,908	15,365	22,763	38,128	14,995	27,051	42,046	31,852	30,715	62,567
Slovakia				1,763	1,165	2,928	2,037	1,165	3,202	2,577	2,122	4,699	3,017	3,144	6,161
Slovenia	1,398	1,466	2,864	2,215	2,072	4,287	3,121	2,535	5,656	4,689	3,598	8,287	5,735	5,061	10,796
Turkey		21,521	21,521		92,187	92,187		227,657	227,657		389,503	389,503		191,897	191,897
United Kingdom	36,345	119,348	155,693	27,547	106,391	133,938	24,745	108,058	132,803	23,550	109,527	133,077	24,562	119,863	144,425
Total EU 15+12+3	725,999	1,186,528	1,913,143	683,891	1,325,822	2,010,546	733,470	1,563,317	2,297,615	830,232	1,854,570	2,689,885	926,639	1,724,191	2,655,609
EU15	714,225	1,136,936	1,851,161	663,238	1,193,966	1,857,204	673,019	1,296,032	1,969,051	747,764	1,418,516	2,166,280	789,428	1,470,051	2,259,479
EU12	11,774	21,196	33,586	20,653	33,007	54,493	47,218	32,906	80,952	67,240	38,776	111,099	119,043	49,991	173,813
EU3	0	28,396	28,396	0	98,849	98,849	13,233	234,379	247,612	15,228	397,278	412,506	18,168	204,149	222,317
Switzerland	6,642	48,760	55,402	3,434	47,723	51,157	3,086	45,137	48,223	3,014	45,570	48,584	2,738	47,857	50,595
Iceland															
Liechtenstein															
Norway	15,009	5,494	20,503	16,370	5,609	21,979	11,857	6,217	18,074	11,020	7,764	18,784	10,534	9,591	20,125
Total EFTA	21,651	54,254	75,905	19,804	53,332	73,136	14,943	51,354	66,297	14,034	53,334	67,368	13,272	57,448	70,720
Total Europe	747,650	1,240,782	1,989,048	703,695	1,379,154	2,083,682	748,413	1,614,671	2,363,912	844,266	1,907,904	2,757,253	939,911	1,781,639	2,726,329

Registrations and deliveries 2008-2012

	2008			2009			2010			2011			2012 (provisional)		
	MPs	MCs	Total	MPs	MCs	Total	MPs	MCs	Total	MPs	MCs	Total	MPs	MCs	Total
Austria	30,970	24,480	55,450	26,057	23,712	49,769	24,906	21,440	46,346	23,916	22,750	46,666	21,072	24,807	45,879
Belgium	19,620	26,393	46,013	17,044	26,423	43,467	14,209	26,429	40,638	12,125	25,049	37,174	10,386	23,428	33,814
Bulgaria															
Cyprus	1,731	4,459	6,190	1,416	3,405	4,821	457	3,060	3,517	447	2,527	2,974	213	1,517	1,730
Czech Republic	5,707	9,641	15,348	4,327	7,214	11,541	2,853	5,418	8,271	2,142	6,056	8,198	2,289	6,733	9,022
Germany	79,560	166,281	245,841	74,688	138,979	213,667	64,939	122,293	187,232	57,367	126,975	184,342	50,590	127,479	178,069
Denmark	3,670	6,692	10,362	17,424	5,165	22,589	16,315	3,056	19,371	10,521	2,091	12,612	9,114	2,051	11,165
Estonia	5,707	1,186	6,893	23	445	468	16	464	480	3	299	302	635	364	999
Greece	25,010	100,118	125,128	20,387	69,246	89,633	130	61,531	61,661	17,257	44,700	61,957	8,711	31,797	40,508
Spain	84,222	209,941	294,163	43,954	134,640	178,594	34,187	135,259	169,446	23,260	119,423	142,683	18,565	96,864	115,429
Finland	25,255	9,065	34,320	21,100	8,842	29,942	17,936	9,478	27,414	17,250	5,677	22,927	12,541	4,979	17,520
France	190,315	237,592	427,907	156,963	200,017	356,980	144,467	231,593	376,060	146,442	185,122	331,564	126,671	169,644	296,315
Croatia	19,785	8,811	28,596	10,570	4,717	15,287	6,442	2,851	9,293	5,352	2,726	8,078	713	552	1,265
Hungary		12,285	12,285		4,027	4,027		3,211	3,211	2	2,091	2,093			0
Ireland	549	2,645	3,194	447	1,422	1,869	206	1,112	1,318	201	831	1,032	181	663	844
Italy	123,110	408,249	531,359	114,368	445,621	559,989	88,434	320,439	408,873	75,354	253,625	328,979	51,726	206,178	257,904
Lithuania	5,404	5,622	11,026	3,499	3,890	7,389	1,180	299	1,479	1,319	280	1,599	969	224	1,193
Luxembourg	677	1,353	2,030	645	1,553	2,198	699	1,562	2,261	884	1,306	2,190	976	1,201	2,177
Latvia	3,730	1,568	5,298	649	361	1,010	970	437	1,407	1,343	472	1,815	1,654	494	2,148
Macedonia		6,429	6,429		4,762	4,762		3,150	3,150		3,633	3,633			0
Malta		699	699		608	608		568	568		746	746		648	648
The Netherlands	69,594	16,961	86,555	93,821	18,278	112,099	93,717	15,240	108,957	82,146	11,639	93,785	68,497	10,612	79,109
Poland	135,994	10,696	146,690	94,031	9,430	103,461	72,186	8,724	80,910	69,260	8,957	78,217	59,991	7,758	67,749
Portugal	7,236	10,762	17,998	5,693	13,475	19,168	4,646	18,893	23,539	3,791	18,911	22,702	3,233	17,100	20,333
Romania			6,961			8,640			5,720	2,523	469	2,992	2,976	555	3,531
Sweden	31,148	20,423	51,571	21,443	11,839	33,282	13,253	13,152	26,405	2	8,216	8,218	3	7,604	7,607
Slovakia	2,616	3,139	5,755	2,076	2,331	4,407	1,832	2,324	4,156	1,612	1,964	3,576			0
Slovenia	5,860	5,296	11,156	4,566	3,795	8,361	3,474	2,658	6,132	3,455	2,139	5,594	2,632	1,995	4,627
Turkey		189,572	189,572	2,441	138,903	141,344	1,507	106,878	108,385	1,537	191,866	193,403			0
United Kingdom	24,953	114,474	139,427	16,444	95,231	111,675	14,530	81,305	95,835	14,466	79,145	93,611	13,419	80,031	93,450
Total EU 15+12+3	902,423	1,614,832	2,524,216	754,076	1,378,331	2,141,047	623,491	1,202,824	1,832,035	573,977	1,129,685	1,703,662	467,757	825,278	1,293,035
EU15	715,889	1,355,429	2,071,318	630,478	1,194,443	1,824,921	532,574	1,062,782	1,595,356	484,982	905,460	1,390,442	395,685	804,438	1,200,123
EU12	166,749	54,591	228,301	110,587	35,506	154,733	82,968	27,163	115,851	82,106	26,000	108,106	71,359	20,288	91,647
EU3	19,785	204,812	224,597	13,011	148,382	161,393	7,949	112,879	120,828	6,889	198,225	205,114	713	552	1,265
Switzerland	3,127	48,633	51,760	9,353	34,685	44,038	8,387	33,680	42,067	9,131	37,475	46,606	8,924	38,926	47,850
Iceland															
Liechtenstein															
Norway	11,438	10,137	21,575	9,033	4,346	13,379	8,058	3,965	12,023	8,453	3,729	12,182	8,989	3,947	12,936
Total EFTA	14,565	58,770	73,335	18,386	39,031	57,417	16,445	37,645	54,090	17,584	41,204	58,788	17,913	42,873	60,786
Total Europe	916,988	1,673,602	2,597,551	772,462	1,417,362	2,198,464	639,936	1,240,469	1,886,125	591,561	1,170,889	1,762,450	485,670	868,151	1,353,821

Registrations and deliveries of Powered Two-Wheelers : evolution per country

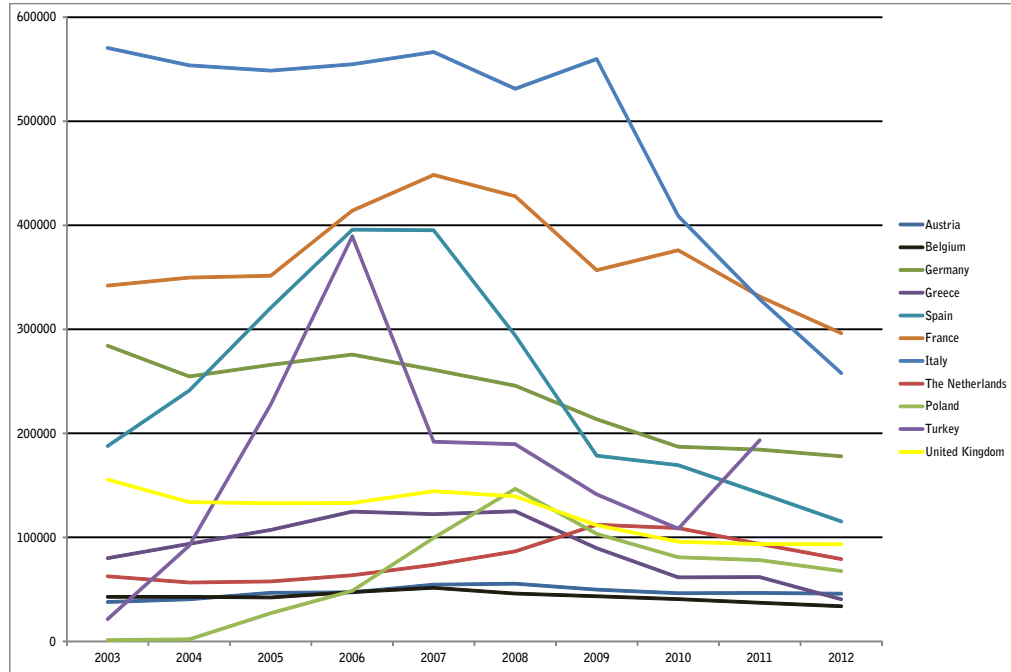

Motorcycle registrations: evolution per country

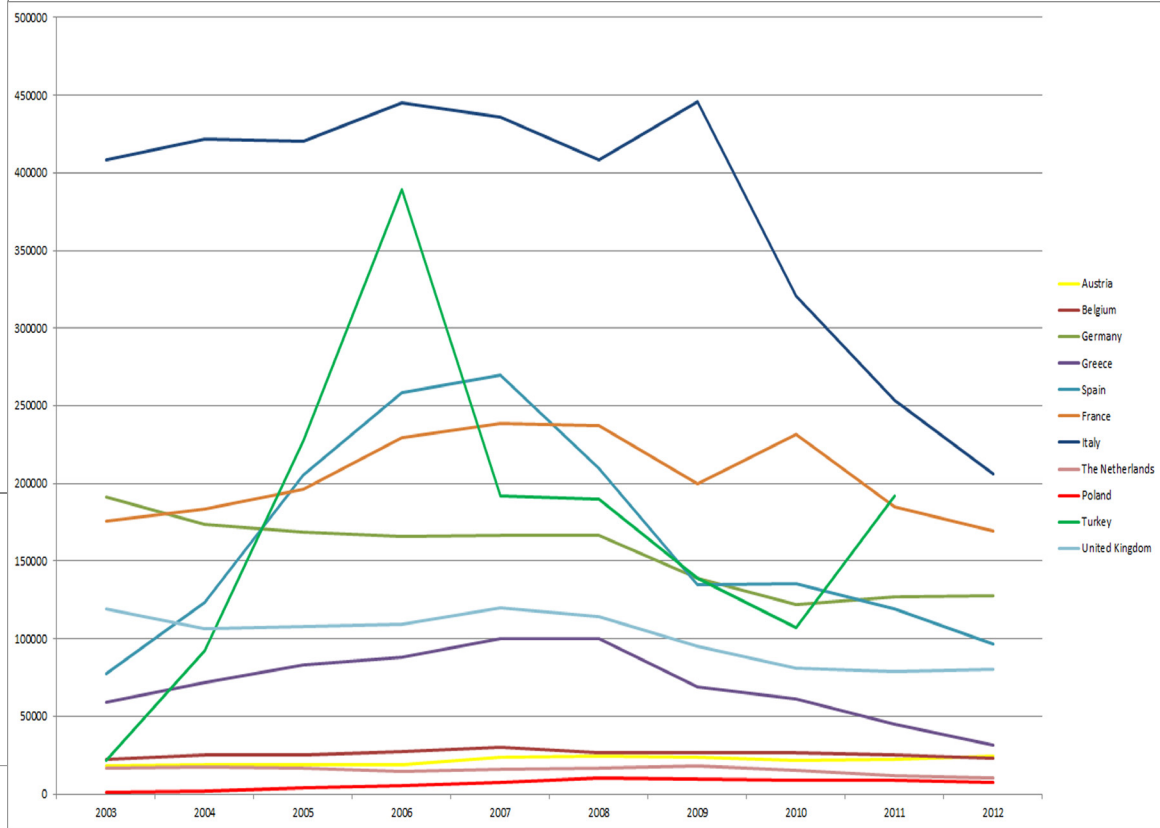

Moped deliveries: evolution per country

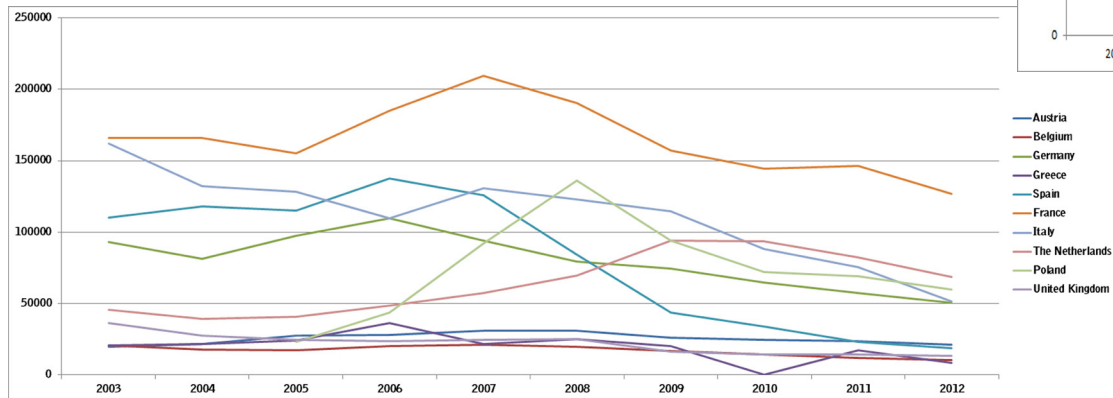

Registrations and deliveries in the EU: monthly evolution 2012 vs. 2011

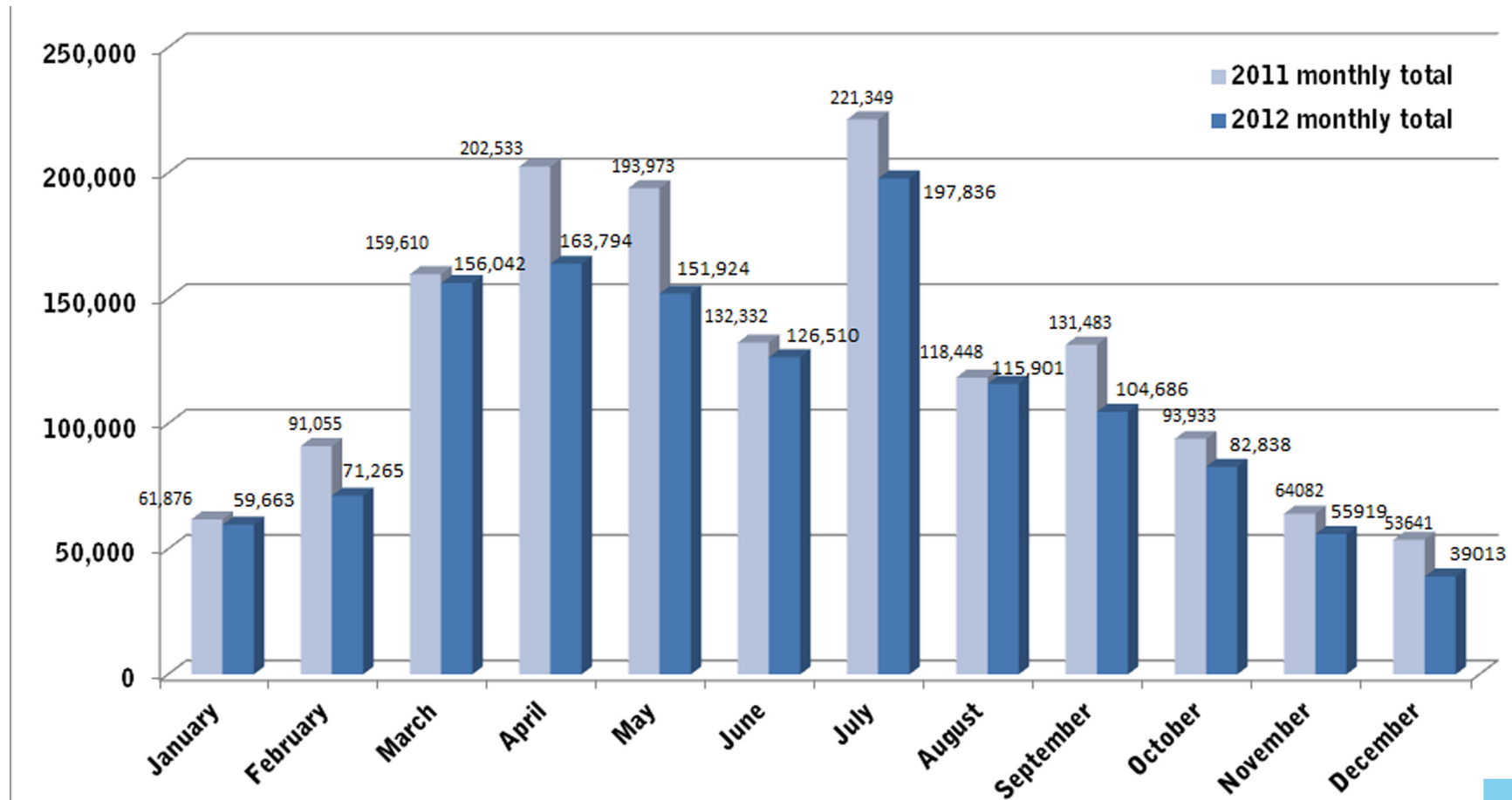

Provisional figures

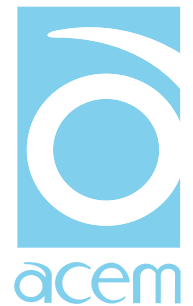

Circulating Park 2002-2006

	2002			2003			2004			2005			2006		
	MPs	MCs	Total	MPs	MCs	Total	MPs	MCs	Total	MPs	MCs	Total	MPs	MCs	Total
Austria	304,255	294,648	598,903	286,919	305,481	592,400	280,993	315,638	596,631	285,194	326,286	611,480	290,157	338,721	628,878
Belgium	350,000	301,217	651,217	350,000	315,422	665,422	300,000	328,617	628,617	290,000	346,293	636,293	293,000	359,764	652,764
Bulgaria															
Cyprus	35,359	19,507	54,866	36,676	20,726	57,402	35,060	21,538	56,598	36,909	24,829	61,738	31,947	23,410	55,357
Czech Republic	32,131	760,219	792,350	39,225	751,634	790,859	45,223	711,336	756,559	459,962	334,038	794,000	469,087	353,616	822,703
Germany	1,600,000	3,656,873	5,256,873	1,561,258	3,744,971	5,306,229	1,634,584	3,827,899	5,462,483	1,749,957	3,902,512	5,652,469	1,776,321	3,969,103	5,745,424
Denmark	68,591	82,731	151,322	67,961	87,779	155,740	67,313	94,815	162,128	66,652	105,264	171,916	65,284	118,752	184,036
Estonia		7,300	7,300		8,100	8,100		9,100	9,100		10,200	10,200		12,600	12,600
Greece	165,365	703,682	869,047	174,013	707,369	881,382	178,637	714,549	893,186	185,851	720,352	906,203	230,000	838,922	1,068,922
Spain	2,044,242	1,517,208	3,561,450	2,143,593	1,513,526	3,657,119	2,242,046	1,612,082	3,854,128	2,311,773	1,805,827	4,117,600	2,343,124	2,058,022	4,401,146
Finland	107,556	116,021	223,577	115,712	129,670	245,382	129,017	142,703	271,720	145,318	156,487	301,805	166,160	172,283	338,443
France	1,387,000	1,054,000	2,441,000	1,357,000	1,091,000	2,448,000	1,330,779	1,131,083	2,461,862	1,297,698	1,177,608	2,475,306	1,295,316	1,248,245	2,543,561
Croatia		28,188	28,188		33,925	33,925		39,315	39,315		44,196	127,929	93,698	49,788	143,486
Hungary		97,588	97,588		103,488	103,488		114,033	114,033		122,705	122,705		130,188	130,188
Ireland		33,147	33,147		35,094	35,094		34,854	34,854		34,300	34,300		34,927	34,927
Italy	5,000,000	4,049,540	9,049,540	4,810,000	4,370,449	9,180,449	4,600,000	4,574,644	9,174,644	4,360,000	4,938,359	9,298,359	4,050,000	5,288,818	9,338,818
Lithuania		21,017	21,017		21,873	21,873		22,861	22,861		24,027	24,027		25,478	25,478
Luxembourg	18,781	12,671	31,452	18,721	13,380	32,101	23,007	13,901	36,908	23,471	14,268	37,739	24,029	14,607	38,636
Latvia		22,157	22,157		22,877	22,877	5,943	23,982	29,925	7,284	25,193	32,477	9,664	27,210	36,874
Macedonia					2,142	2,142		1,382	1,382		1,724	1,724		3,442	3,442
Malta		13,097	13,097		13,420	13,420		12,639	12,639		11,905	11,905		12,192	12,192
The Netherlands	508,000	494,450	1,002,450	499,000	516,567	1,015,567	434,000	536,934	970,934	478,000	552,949	1,030,949	403,506	616,282	1,019,788
Poland		868,850	868,850	400,451	845,456	1,245,907	309,866	835,790	1,145,656	337,511	753,648	1,091,159	405,917	784,176	1,190,093
Portugal	455,000	149,000	604,000	480,000	153,000	633,000	452,000	159,000	611,000	428,000	165,000	593,000	401,000	157,720	558,720
Romania	132,955	105,525	238,480	132,880	102,970	235,850	130,193	104,509	234,702	103,556	93,845	197,401	101,474	92,507	193,981
Sweden	132,000	220,750	352,750	144,000	247,129	391,129	152,000	283,691	435,691	72,000	321,944	393,944	150,000	245,039	395,039
Slovakia		47,900	47,900		48,709	48,709		51,977	51,977		56,366	56,366		58,101	58,101
Slovenia	38,678	11,930	50,608	30,344	12,048	42,392	28,626	11,574	40,200	34,198	14,473	48,671	34,392	18,801	53,193
Turkey		1,046,907	1,046,907		1,073,415	1,073,415		1,218,677	1,218,677		1,441,066	1,441,066		1,822,831	1,822,831
United Kingdom	178,807	1,077,595	1,256,402	182,476	1,131,503	1,313,979	177,448	1,160,888	1,338,336	173,644	1,206,400	1,380,044	166,500	1,209,600	1,376,100
Total EU 15+12+3	12,558,720	16,813,718	29,372,438	12,830,229	17,423,123	30,253,352	12,556,735	18,110,011	30,666,746	12,930,711	18,732,064	31,662,775	12,800,576	20,085,145	32,885,721
EU15	12,319,597	13,763,533	26,083,130	12,190,653	14,362,340	26,552,993	12,001,824	14,931,298	26,933,122	11,867,558	15,773,849	27,641,407	11,654,397	16,670,805	28,325,202
EU12	239,123	1,975,090	2,214,213	639,576	1,951,301	2,590,877	245,045	1,919,339	2,474,250	979,420	1,471,229	2,450,649	1,052,481	1,538,279	2,590,760
EU3	0	1,075,095	1,075,095	0	1,109,482	1,109,482	0	1,259,374	1,259,374	83,733	1,486,986	1,570,719	93,698	1,876,061	1,969,759
Switzerland	208,240	545,132	753,372	195,560	567,358	762,918	187,629	583,010	770,639	178,399	591,865	770,264	174,851	608,660	783,511
Iceland															
Liechtenstein															
Norway	130,528	94,645	225,173	140,796	98,800	239,596	144,855	103,716	248,571	148,161	109,338	257,499	151,670	116,875	268,545
Total EFTA	338,768	639,777	978,545	336,356	666,158	1,002,514	332,484	686,726	1,019,210	326,560	701,203	1,027,763	326,521	725,535	1,052,056
Total Europe	12,897,488	17,453,495	30,350,983	13,166,585	18,089,281	31,255,866	12,579,353	18,796,737	31,685,956	13,257,271	19,433,267	32,690,538	13,127,097	20,810,680	33,937,777

Circulating Park 2007-2011

	2007			2008			2009			2010			2011		
	MPs	MCs	Total	MPs	MCs	Total	MPs	MCs	Total	MPs	MCs	Total	MPs	MCs	Total
Austria	295,871	345,491	641,362	302,592	361,112	663,704	306,276	376,880	683,156	305,155	392,806	697,961	302,960	409,675	712,635
Belgium	280,000	374,743	654,743	280,000	388,280	668,280	260,000	403,940	663,940	250,000	418,915	668,915	245,000	433,958	678,958
Bulgaria															
Cyprus	30,512	25,060	55,572	29,203	28,092	57,295	27,265	30,358	57,623	25,322	32,079	57,401	15,939	23,864	39,803
Czech Republic	475,846	384,285	860,131	478,362	414,434	892,796	473,365	429,981	903,346	478,184	446,107	924,291	480,674	463,497	944,171
Germany	1,895,486	3,566,122	5,461,608	1,947,063	3,658,590	5,605,653	2,153,200	3,556,348	5,709,548	2,059,679	3,827,894	5,887,573	1,906,123	3,908,072	5,814,195
Denmark	63,263	133,914	197,177	61,224	143,546	204,770	57,866	147,373	205,239	54,842	148,766	203,608	51,780	148,817	200,597
Estonia		14,780	14,780		17,622	17,622		18,626	18,626	16,378	19,671	36,049	2,100	21,000	23,100
Greece	230,000	931,527	1,161,527	230,000	1,023,619	1,253,619	230,000	1,448,851	1,678,851	230,000	1,499,133	1,729,133	230,000	1,534,902	1,764,902
Spain	2,430,414	2,311,346	4,741,760	2,410,685	2,500,819	4,911,504	2,352,205	2,606,674	4,958,879	1,837,072	2,707,482	4,544,554	1,271,989	2,798,043	4,070,032
Finland	188,388	188,144	376,532	215,165	203,698	418,863	238,174	215,157	453,331	258,241	225,504	483,745	277,187	235,240	512,427
France	1,939,000	1,801,000	3,740,000	1,959,000	1,898,000	3,857,000	1,748,000	1,784,000	3,532,000	1,713,000	1,847,951	3,560,951	1,591,636	1,847,781	3,439,417
Croatia	106,415	56,401	162,816	120,457	63,357	183,814	120,792	63,691	184,483	114,563	62,210	176,773	112,166	64,782	176,948
Hungary		135,865	135,865		141,540	141,540		141,956	141,956		142,251	142,251		147,382	147,382
Ireland		37,178	37,178		39,409	39,409		39,552	39,552		38,145	38,145	n.a.	36,531	36,531
Italy	3,690,000	5,590,259	9,280,259	2,860,000	5,859,094	8,719,094	2,650,000	6,118,098	8,768,098	2,400,000	6,310,000	8,710,000	2,170,000	6,440,000	8,610,000
Lithuania	6,444	28,826	35,270	11,588	34,029	45,617	14,810	36,562	51,372	17,276	38,995	56,271	18,775	41,349	60,124
Luxembourg	24,532	14,946	39,478	25,107	15,177	40,284	25,569	15,551	41,120	26,339	15,753	42,092	27,110	16,225	43,335
Latvia	13,542	30,870	44,412	17,130	34,154	51,284	18,373	33,590	51,963	19,486	17,188	36,674		17,385	17,385
Macedonia		4,437	4,437		8,626	8,626		9,097	9,097		7,761	7,761		8,373	8,373
Malta		12,791	12,791	14,253	14,320	28,573	14,301	14,380	28,681	14,756	14,831	29,587		15,507	15,507
The Netherlands	445,140	634,135	1,079,275	486,940	649,967	1,136,907	545,058	668,000	1,213,058	569,035	681,843	1,250,878	562,293	707,140	1,269,433
Poland	525,484	825,305	1,350,789	698,172	909,144	1,607,316	833,817	974,906	1,808,723	922,126	1,013,014	1,935,140	1,032,980	1,069,195	2,102,175
Portugal	368,781	185,022	553,803	301,291	192,642	493,933	285,901	200,055	485,956	283,374	216,004	499,378	278,811	215,539	494,350
Romania	1,856	54,477	56,333	1,824	69,861	71,685	1,784	78,072	79,856	1,752	83,291	85,043			0
Sweden	85,088	259,114	344,202	93,479	269,567	363,046	92,436	320,681	413,117	78,806	277,940	356,746	75,517	280,746	356,263
Slovakia		63,897	63,897		70,318	70,318		55,443	55,443		59,563	59,563			0
Slovenia	37,331	34,162	71,493	40,384	41,612	81,996	42,243	46,185	88,428	42,322	48,686	91,008	42,296	49,887	92,183
Turkey		2,003,492	2,003,492		2,181,383	2,181,383		2,303,261	2,303,261		2,389,488	2,389,488		2,527,190	2,527,190
United Kingdom	170,742	1,296,500	1,467,242	157,524	1,294,400	1,451,924	150,757	1,335,500	1,486,257	141,300	1,326,300	1,467,600	138,500	1,330,300	1,468,800
Total EU 15+12+3	13,304,135	21,344,089	34,648,224	12,741,443	22,526,412	35,267,855	12,642,192	23,472,768	36,114,960	11,859,008	24,309,571	36,168,579	10,833,836	24,792,380	35,626,216
EU15	11,876,705	17,669,441	29,776,146	12,123,689	18,497,920	29,827,990	11,095,442	19,236,660	30,332,102	10,206,843	19,934,436	30,141,279	9,128,906	20,342,969	29,471,875
EU12	1,091,015	1,610,318	2,701,333	1,290,916	1,775,126	3,066,042	1,425,958	1,860,059	3,286,017	1,537,602	1,915,676	3,453,278	1,592,764	1,849,066	3,441,830
EU3	106,415	2,064,330	2,170,745	120,457	2,253,366	2,373,823	120,792	2,376,049	2,496,841	114,563	2,459,459	2,574,022	112,166	2,600,345	2,712,511
Switzerland	169,531	619,166	788,697	167,585	636,540	804,125	163,800	642,777	806,577	164,541	651,202	815,743	168,021	665,870	833,891
Iceland															
Liechtenstein															
Norway	156,287	126,207	282,494	161,662	134,721	296,383	165,557	141,235	306,792	163,868	137,300	301,168	166,415	141,752	308,167
Total EFTA	325,818	745,373	1,071,191	329,247	771,261	1,100,508	329,357	784,012	1,113,369	328,409	788,502	1,116,911	334,436	807,622	1,142,058
Total Europe	13,399,953	22,089,462	35,719,415	13,864,309	23,297,673	36,368,363	12,971,549	24,256,780	37,228,329	12,187,417	25,098,073	37,285,490	11,168,272	25,600,002	36,768,274

Production of Powered Two-Wheelers in Europe



	2001	2002	2003	2004	2005	2006	2007	2008	2009	2010	2011
Austria	40,088	52,911	55,957	56,651	59,986	69,045	78,269	79,176	51,366	39,909	48,710
Czech Republic	5,308	7,880	2,185	1,785	1,607	1,015	2,140	1,551	749	782	1,155
Germany	120,790	121,704	109,120	102,836	100,952	106,340	105,522	105,672	82,438	99,244	110,084
Spain	253,420	223,733	209,020	230,854	249,472	253,710	245,403	115,734	115,602	123,123	95,399
France	358,115	158,562	154,764	255,738	259,200	232,427	215,453	172,526	109,705	92,900	74,359
Italy	749,000	736,500	697,000	685,500	695,000	708,550	692,500	641,000	477,000	455,176	414,000
Portugal	129	123	44	31	61	65	44	33	0	0	0
Sweden	177	290	0	312	447	533	550	0	0	0	0
United Kingdom	29,809	15,000	31,500	26,215	34,582	42,078	32,371	33,923	22,658	23,455	23,886
Total	1,556,836	1,316,703	1,259,590	1,359,922	1,401,307	1,413,763	1,372,252	1,149,615	859,518	834,589	767,593

Production per country

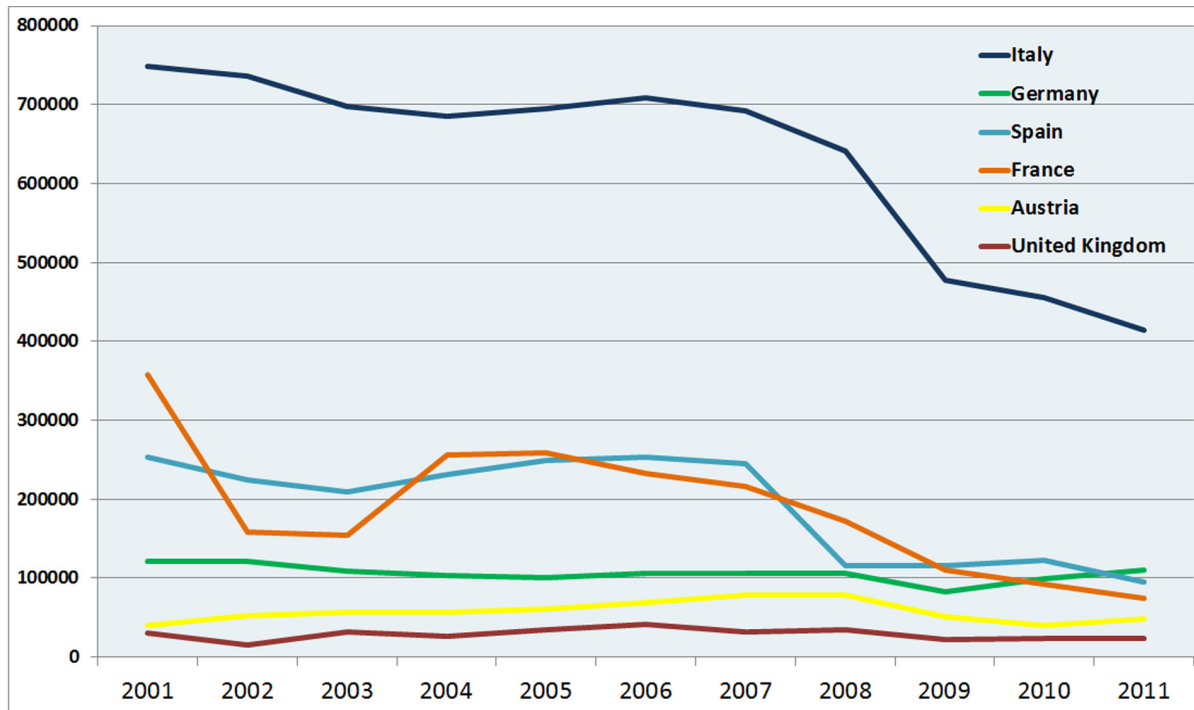

Total Production

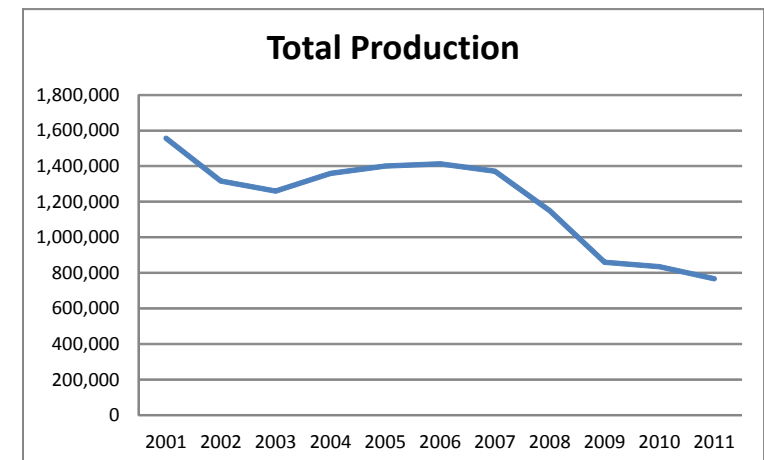



The European Powered Two-Wheeler market in 2012. Top 10 models sold in the EU and in the main markets.

For updates refer to www.acem.eu

acem

Top 10 models 2012: EU*				
Brand	Model	cc class	type	units
YAMAHA	T-MAX (530cc)	251-500cc	Motorcycle	15899
PIAGGIO	LIBERTY 125 PTT	51-125cc	Motorcycle	15686
VESPA	LX 50	2-50cc	Moped	14459
YAMAHA	XMAX 125	51-125cc	Motorcycle	14140
BMW	R1200GS	>1001cc	Motorcycle	14093
HONDA	WW125EX2	51-125cc	Motorcycle	14052
HONDA	SH300/A	251-500cc	Motorcycle	11097
HONDA	SH 125i	51-125cc	Motorcycle	10514
PIAGGIO	ZIP 50 2T	2-50cc	Moped	10505
HONDA	VISION 110	51-125cc	Motorcycle	10003

Top 10 models 2012: France			
Brand	Model	cc_class	Type
PIAGGIO	ZIP 50 2T	2-50cc	Moped
PIAGGIO	MP3 500 LT	251-500cc	Tricycle
MBK	BOS50SPI	2-50cc	Moped
YAMAHA	XMAX 125	51-125cc	Motorcycle
KYMC0	AGILITY 50	2-50cc	Moped
PEUGEOT	LUDIX 50	2-50cc	Moped
PEUGEOT	KISBEE 50	2-50cc	Moped
YAMAHA	TMAX (530cc)	251-500cc	Motorcycle
VESPA	LX 50	2-50cc	Moped
HONDA	CB600F/A	501-750cc	Motorcycle

Top 10 models 2012: Italy			
Brand	Model	cc class	Type
PIAGGIO	LIBERTY 125 PTT	51-125cc	Motorcycle
HONDA	SH150	126-250cc	Motorcycle
YAMAHA	TMAX (530cc)	251-500cc	Motorcycle
HONDA	SH300/A	251-500cc	Motorcycle
PIAGGIO	LIBERTY 125 RST	51-125cc	Motorcycle
HONDA	SH 125i	51-125cc	Motorcycle
PIAGGIO	BEVERLY 350 SPORT TOURING	251-500cc	Motorcycle
PIAGGIO	BEVERLY NEW 300ie	251-500cc	Motorcycle
KYMC0	AGILITY 125	51-125cc	Motorcycle
KYMC0	DOWNTOWN 300i	251-500cc	Motorcycle

Top 10 models 2012: Germany			
Brand	Model	cc class	Type
BMW	R1200GS	>1001cc	Motorcycle
VESPA	GTS 300 SUPER	251-500cc	Motorcycle
BMW	F800GS	751-1000cc	Motorcycle
BMW	F 800 R	751-1000cc	Motorcycle
BMW	S 1000 RR	751-1000cc	Motorcycle
BMW	R1200R	>1001cc	Motorcycle
YAMAHA	XJ6	501-750cc	Motorcycle
KAWASAKI	ER-6N	501-750cc	Motorcycle
HONDA	NC700X (RC63)	501-750cc	Motorcycle
HONDA	NC700S	501-750cc	Motorcycle

Top 10 models 2012: Spain			
Brand	Model	cc class	Type
SUZUKI	BURGMAN125	51-125cc	Motorcycle
KYMC0	SUPER DINK 125	51-125cc	Motorcycle
HONDA	SH 125i	51-125cc	Motorcycle
HONDA	WW125EX2	51-125cc	Motorcycle
KYMC0	AGILITY CITY 125	51-125cc	Motorcycle
YAMAHA	XMAX 125	51-125cc	Motorcycle
PIAGGIO	LIBERTY 125 RST	51-125cc	Motorcycle
PEUGEOT	TWEET 125	51-125cc	Motorcycle
SYM	SYMPHONY 125 S	51-125cc	Motorcycle
HONDA	VISION 110	51-125cc	Motorcycle

Top 10 models 2012: United Kingdom			
Brand	Model	cc class	Type
HONDA	CBF125M	51-125cc	Motorcycle
HONDA	WW125EX2	51-125cc	Motorcycle
YAMAHA	YBR125	51-125cc	Motorcycle
YAMAHA	YZF-R125	51-125cc	Motorcycle
HONDA	VISION 110	51-125cc	Motorcycle
TRIUMPH	TIGER 1200 EXPLORER	>1001cc	Motorcycle
HONDA	CBR1000RR/A	751-1000cc	Motorcycle
PEUGEOT	V-CLIC 50	2-50cc	Moped
YAMAHA	VITY125	51-125cc	Motorcycle
HONDA	CBR125R	51-125cc	Motorcycle

* Countries monitored by ACEM in this analysis: Austria, Belgium, Switzerland, Germany, Denmark, Spain, Estonia, Finland, France, UK, Ireland, Italy, Luxembourg, Latvia, The Netherlands, Poland, Norway, Portugal, Romania, Sweden.